Vocal
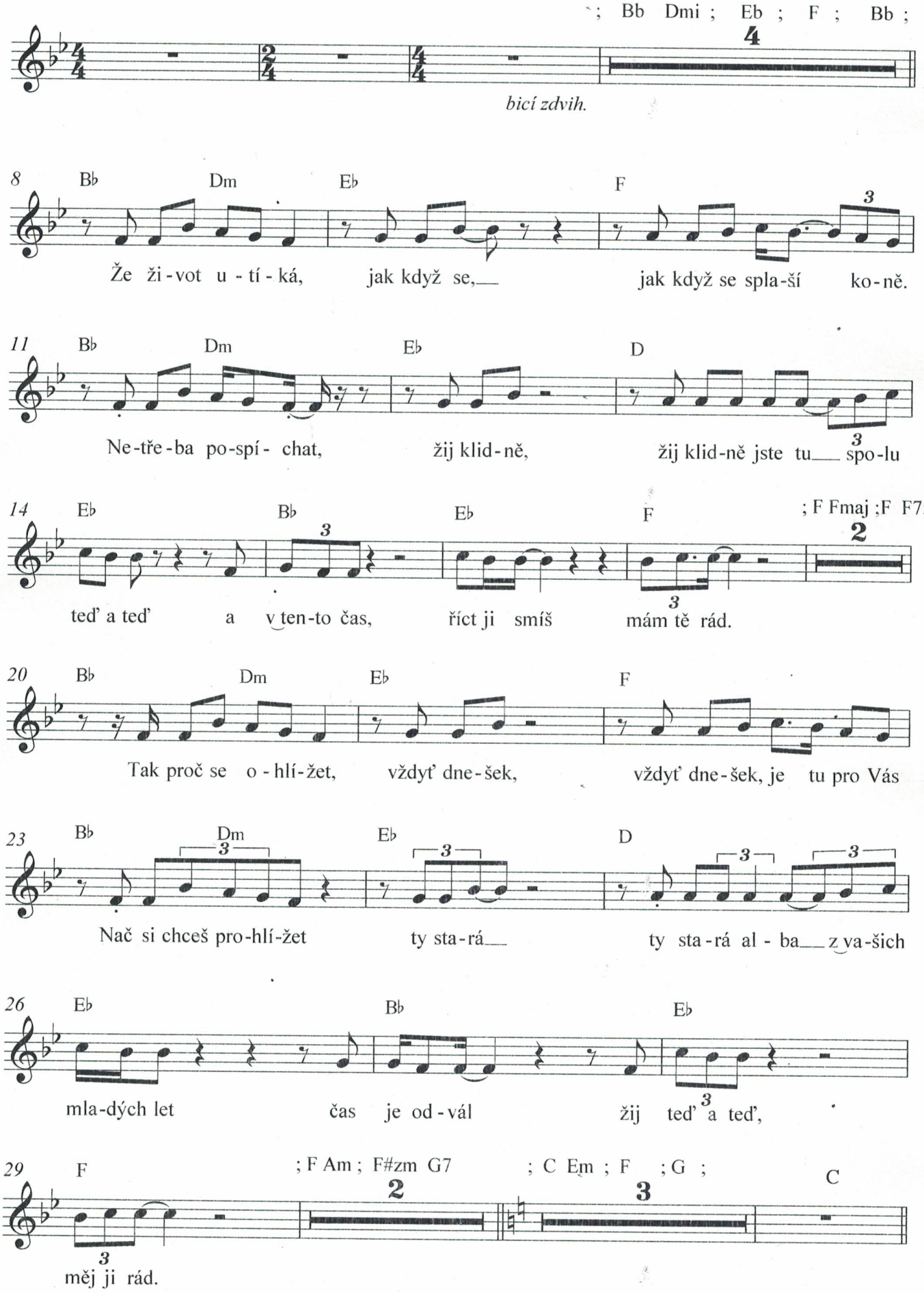
Tady a teď